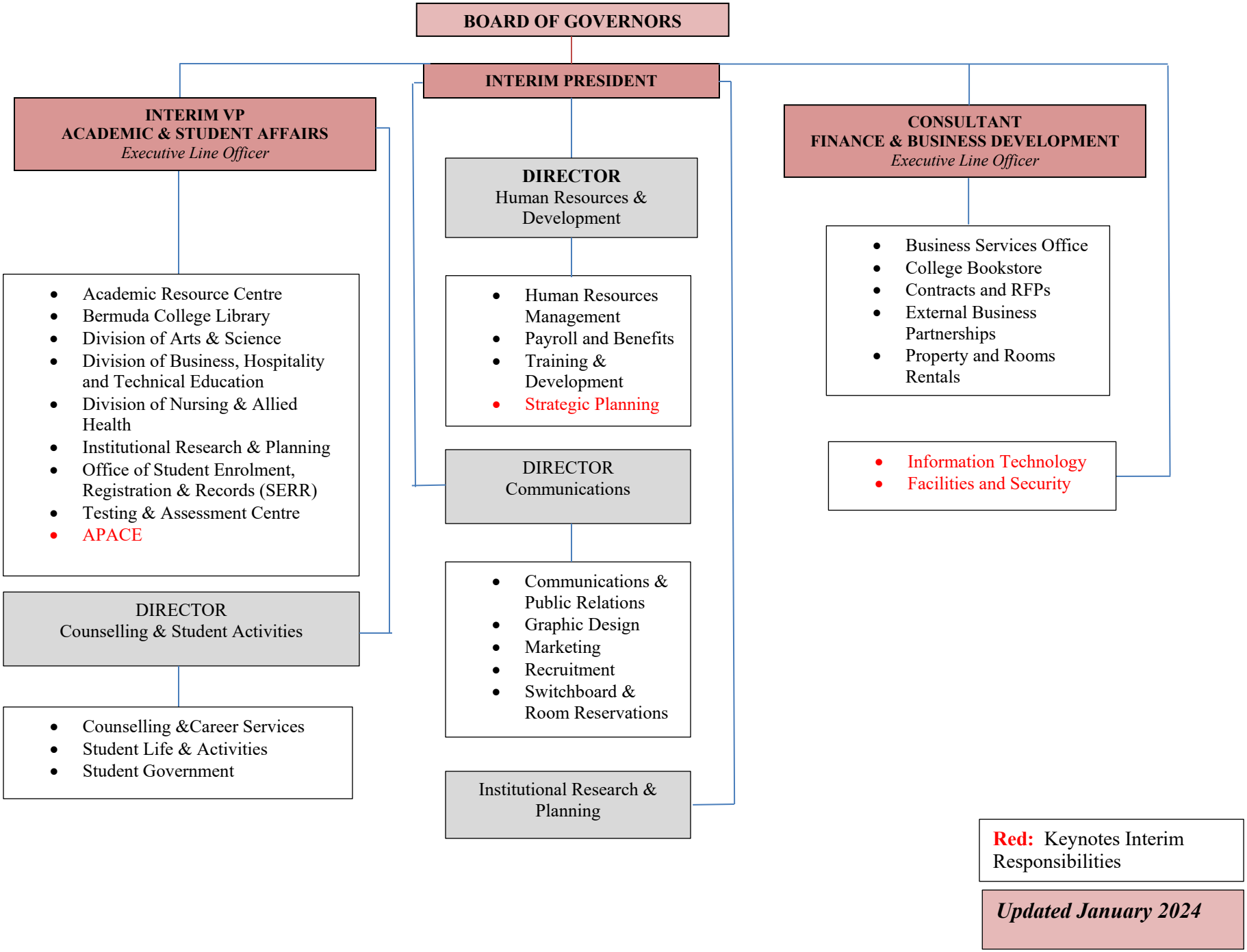
BOARD OF GOVERNORS
INTERIM PRESIDENT
INTERIM VP
ACADEMIC & STUDENT AFFAIRS
Executive Line Officer
Academic Resource Centre
Bermuda College Library
Division of Arts & Science
Division of Business, Hospitality and Technical Education
Division of Nursing & Allied Health
Institutional Research & Planning
Office of Student Enrolment, Registration & Records (SERR)
Testing & Assessment Centre
APACE
DIRECTOR
Counselling & Student Activities
Counselling &Career Services
Student Life & Activities
Student Government
DIRECTOR
Human Resources & Development
Human Resources Management
Payroll and Benefits
Training & Development
Strategic Planning
DIRECTOR
Communications
Communications & Public Relations
Graphic Design
Marketing
Recruitment
Switchboard & Room Reservations
Institutional Research & Planning
CONSULTANT
FINANCE & BUSINESS DEVELOPMENT
Executive Line Officer
Business Services Office
College Bookstore
Contracts and RFPs
External Business Partnerships
Property and Rooms Rentals
Information Technology
Facilities and Security
Red: Keynotes Interim Responsibilities
Updated January 2024